

# Plat of Survey

of

Lot 1 of Pinehurst Subdivision, located in Section 23, Town 3 North  
Range 16 East, Town of Sugar Creek, Walworth County, Wisconsin.

Surveyed for: Robert & Mary Pyszka  
1229 Robincrest  
Elkhorn, Wisconsin. 53121

Bearings referenced to the Subdivision Plat

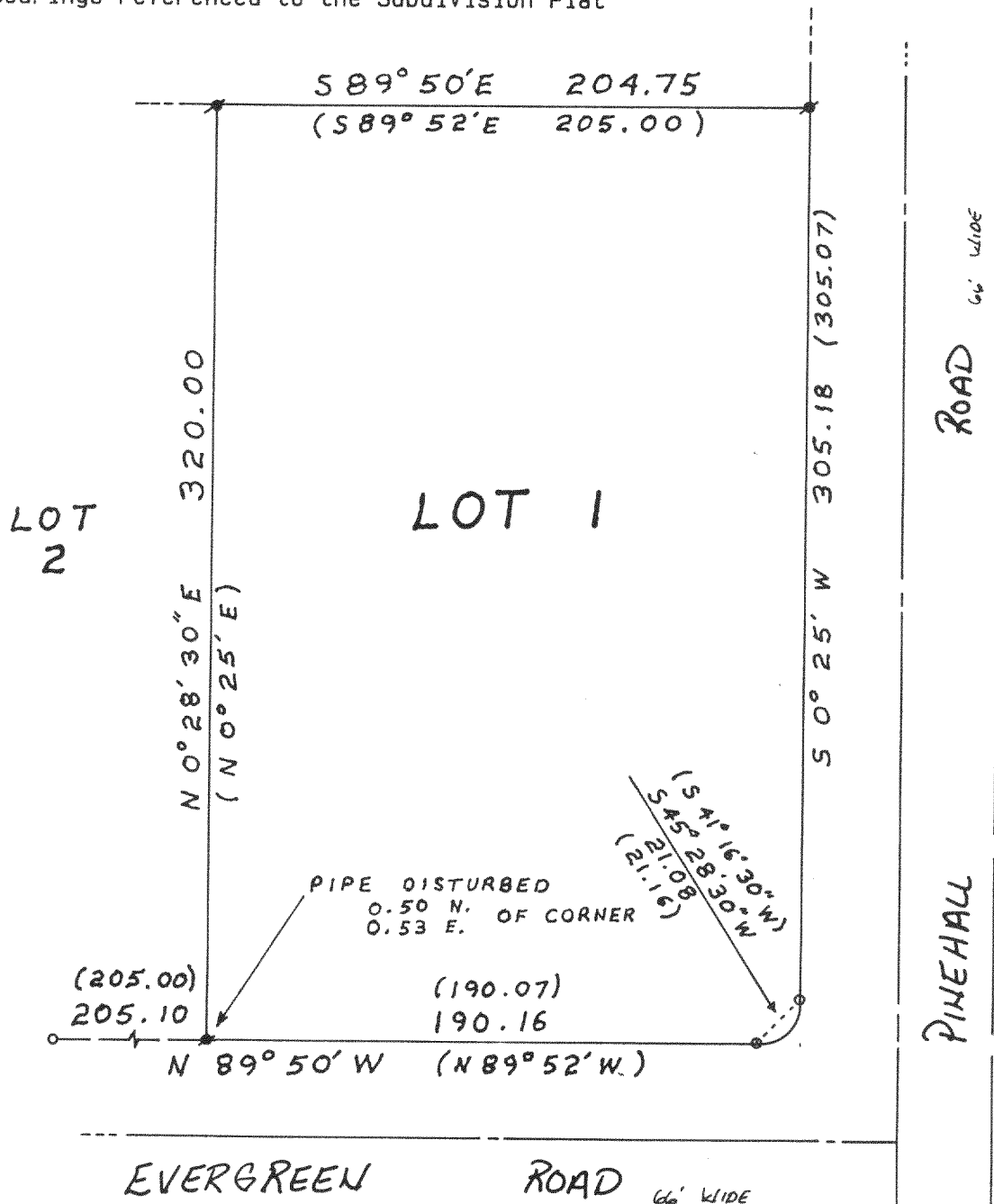

RECORDED  
CURVE DATA

RADIUS = 15.00

CENTRAL ANGLE  
= 89° 43' 00"

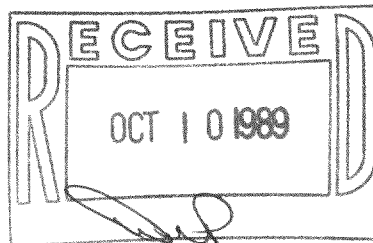

Copyright © 1989 by Jensen Surveying & Mapping S.C.

All rights reserved. No part of this survey plat may be reproduced or transmitted in any form by any means - graphic, electronic, or mechanical, including photocopying, tracing, or information storage and retrieval systems - without permission in writing from Thomas P.A. Jensen.

I, Thomas P.A. Jensen, Wisconsin Registered Land Surveyor, do hereby certify that this survey was performed by me, or under my direction, in full compliance with the owner's/agent's instructions and Chapter A-E 7 of the Wisconsin Administrative Code 'Minimum Standards For Property Surveys', and that this map is an accurate representation thereof to the best of my knowledge and belief.

Note: This survey plat is not  
certified unless signed  
and sealed in red ink.

Thomas P.A. Jensen R.L.S. 1084

## Legend

- ~ Found iron pipe
- ~ Found iron rod
- ~ Set iron pipe
- ( ) ~ Recorded as dimension

## Jensen Surveying & Mapping S.C.

45 South Wisconsin Street P.O. Box 322  
Elkhorn, Wisconsin. 53121.  
(414) 723-3434

Scale: 1" = 60'



Mapping date: July 21, 1989

Revisions: \_\_\_\_\_

Sheet 1 of 1 Sheets

Job reference number:  
1989.087

GPH-1